

PLAN SHOWING THE PLOT HAVING AREA 100 DECIMAL MORE OR LESS INSIDE RS PLOT NO 433, 434, 435, 437 & 512, LR PLOT NO- 431, 432, 433, 434 & 437 INSIDE MOUZA- GOPALMATH, JL NO- 03 UNDER UNDER DURGAPUR MUNICIPAL CORPORATION, DIST- PASCHIM BURDWAN, W.B. SHOWN AS-

NAME OF THE PROJECT- NIRVANA NIVRITI  
 N/9, G.T. ROAD, GOPALMATH, UNDER DURGAPUR MUNICIPAL CORPORATION  
 PS-DURGAPUR, DIST- PASCHIM BURDWAN, W.B., PIN- 713203

NAME OF OWNER- MRS. FALGUNI CHATTERJEE  
 AUTHORIZED SIGNATORY  
 SAMPRITHI HEALTHCARE INTERNATIONAL PVT. LTD.

NAME OF DEVELOPERS- NIRVANA VRIDDHI  
 GOPALMATH, NH-2(19), DURGAPUR, DIST- PASCHIM BURDWAN, W.B.

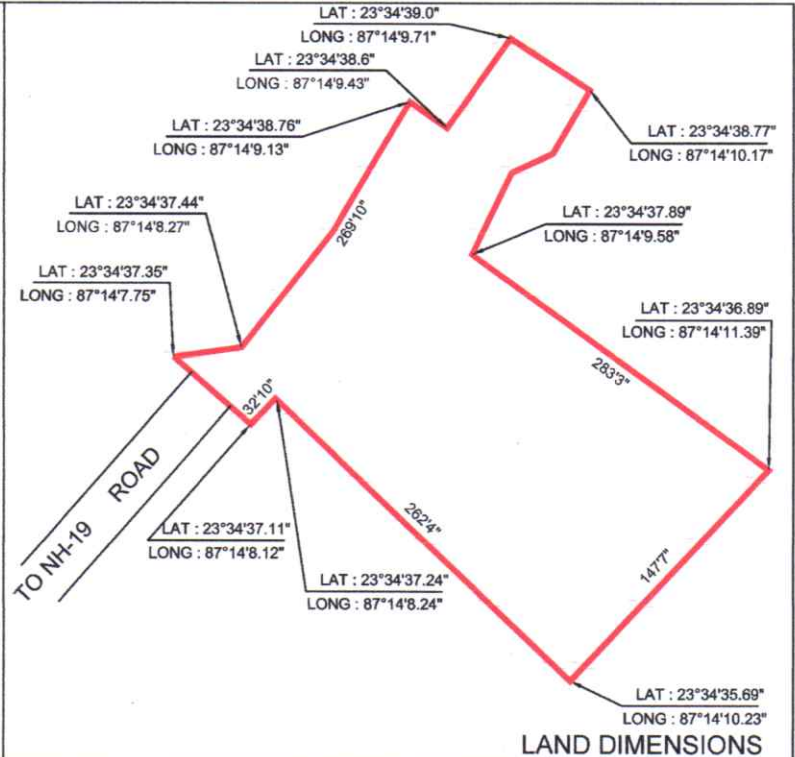
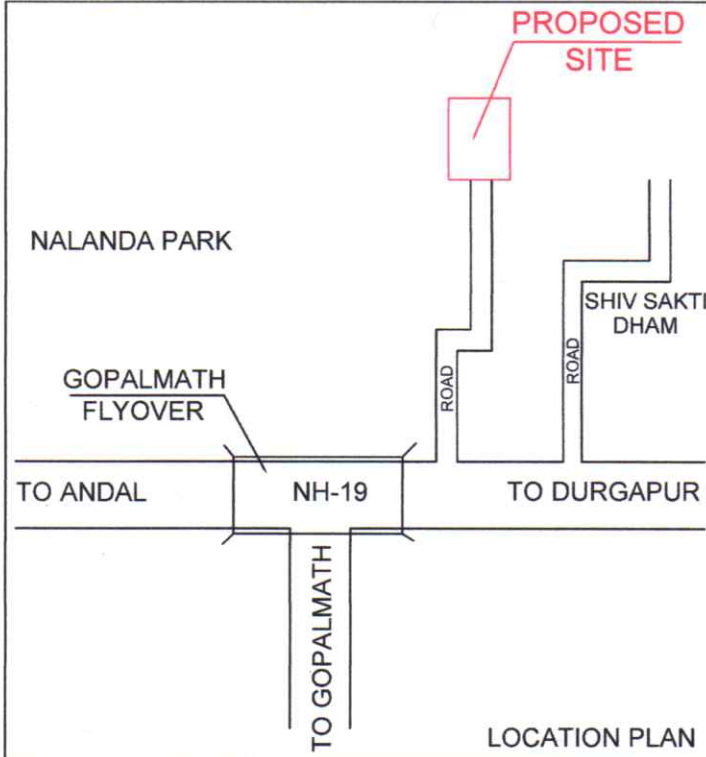

GOPALMATH

MOUZA NAME : GOPALMATH

J.L. NO. : 03

POLICE STATION : FARIDPUR

DISTRICT : PASCHIM BURDWAN

SCALE 1" = 1 MILE

OR

SCALE 1 METRE = 3.96 KILOMETRE

SHEETNO-2

DHUBCHURURIA MOUZA, JL NO-55

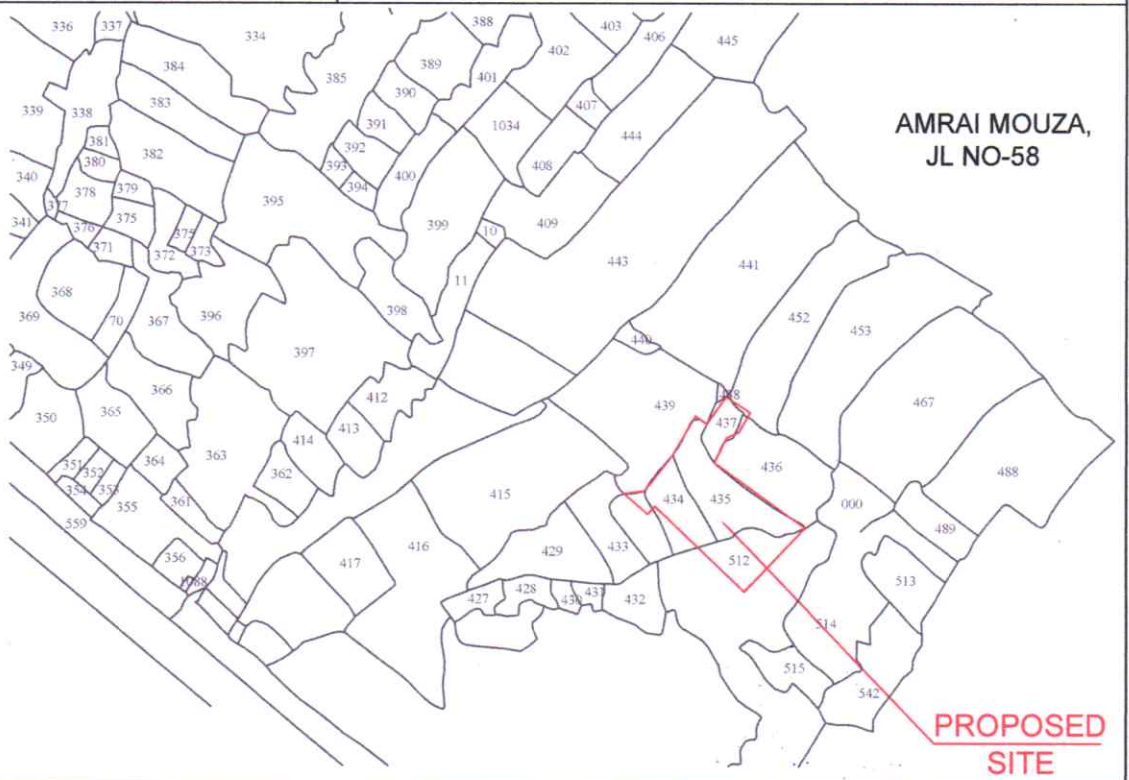

PREPARED BY:

GLOBAL SURVEYORS  
 REGD OFFICE:- SEARSOLE BABUPARA  
 P.O.- SEARSOLE RAJBARI,  
 DIST.-PASCHIM BURDWAN (W.B.)  
 PH:- 94342 37231, 9833736281  
 EMAIL:- info@globalsurveyors.org  
 globalsurveyors2001@yahoo.co.in  
 WEBSITE:- www.globalsurveyors.org  
 (AN ISO 9001:2015 CERTIFIED FIRM)

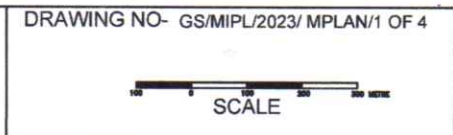

SIGNED & VERIFIED BY-

*Banajali*

GLOBAL SURVEYORS

"PUSPANJALI" SEARSOLE BABU PARA

P.O.-SEARSOLE,RAJBARI,P.S.-RANIGANJ,PIN-713338  
 DIST.-PASCHIM BARDHAMAN (W.B)